



OHIO HISTORIC INVENTORY

RPR Number:

Form containing fields for identification (1-5), description (6-19), and notes (42-45). Includes details for Kumler Chapel, Butler County, Oxford, Ohio, built in 1918.

Vertical text on the right side of the form: 9-01 BUT-0003, 2. County Butler, 4. Present or Historic Name(s) Kumler Chapel, 6. Specific Address or Location 650 Western College Drive

1. No. **BUT-00039-01** REV

4. Present Name(s) **Kumler Chapel**

2. County **Butler**

5. Historic or Other Name(s) **Kumler Memorial Chapel**

8. Site Plan with North Arrow

54. Farmstead Plan :

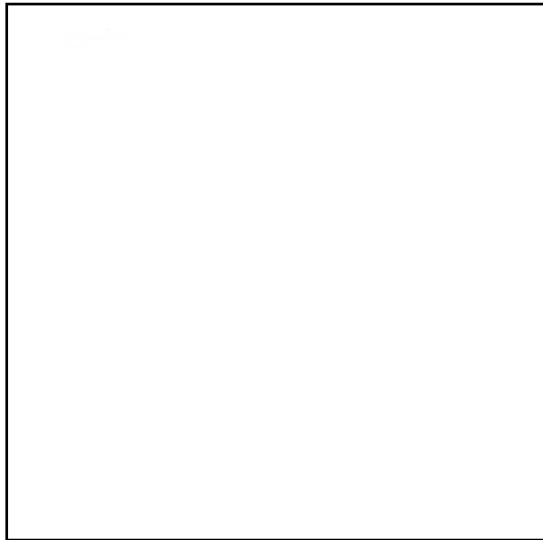
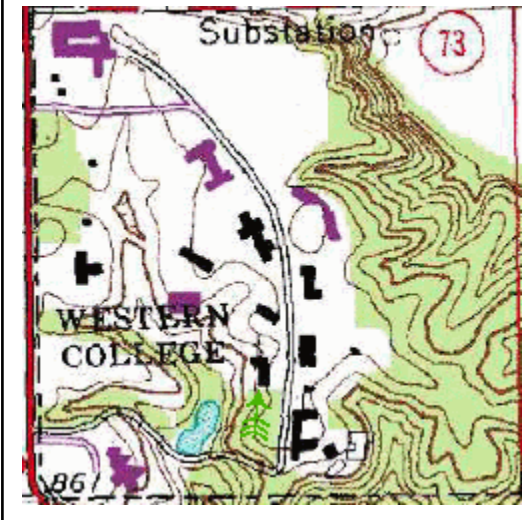

Door Selection:
Three or more

Door Position:
Flush

Orientation:
Lateral axis

Symmetry:
Bilateral asymmetry

Report Associated With Project:

NADB #:



1. No. **BUT-00039-01** REV

4. Present Name(s) **Kumler Chapel**

2. County **Butler**

5. Historic or Other Name(s) **Kumler Memorial Chapel**

BUT-0003
9-01

42. Further Description of Important Interior and Exterior Features (Con't)

the chapel have buttresses located between four Gothic-arched windows outlined in limestone. Five Gothic-arched stained glass windows also exist in the apse, with symbolism relating to the Bible and the arts and sciences of liberal education. Kumler Chapel's slate roof was restored and its walls repaired in 2008.

43. History and Significance (Con't)

structures on the Western College campus during this period. The chimes in the bell tower were donated by the Fletcher Heath family. Regular religious services are no longer held in the Chapel, but it is still a site for weddings and other special events.

44. Description of Environment and Outbuildings (Con't)

45. Sources (Con't)